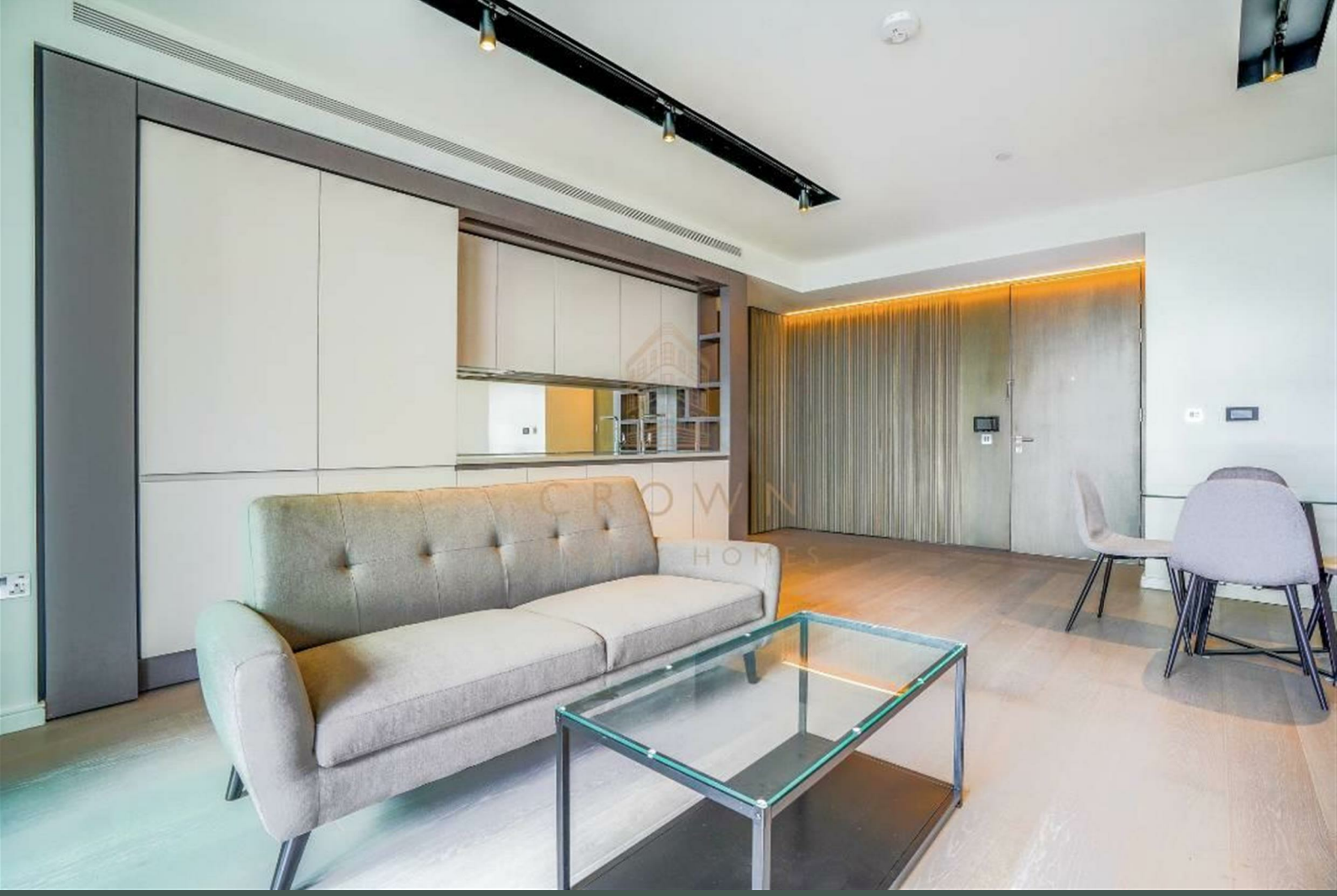

One Park Drive, Canary Wharf
£4,000

1 1 1

Available in August | Furnished | Private Balcony | Beautiful Views | 24/7 Concierge | Gym | Swimming Pool | Cinema Room | Lounges | Great Transport Links | WeChat: CLH-Consultant.

CROWN
LUXURY HOMES

lettings@crownluxuryhomes.com
+44 2035 143482

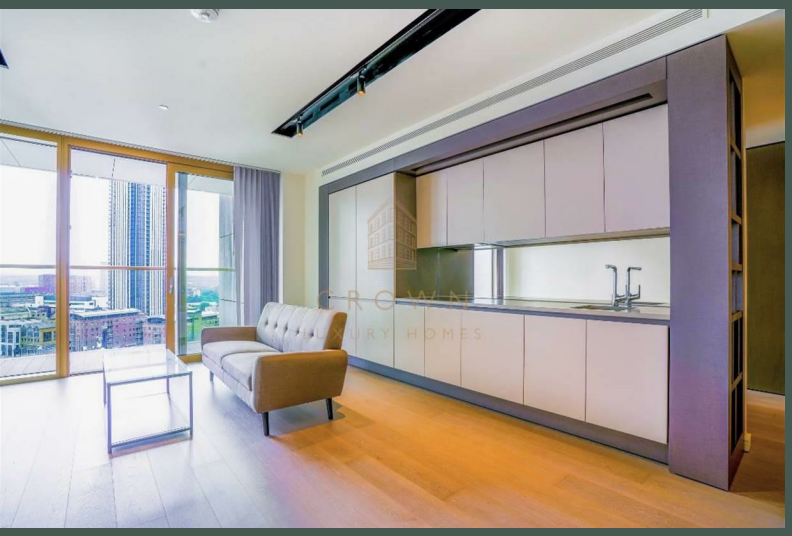

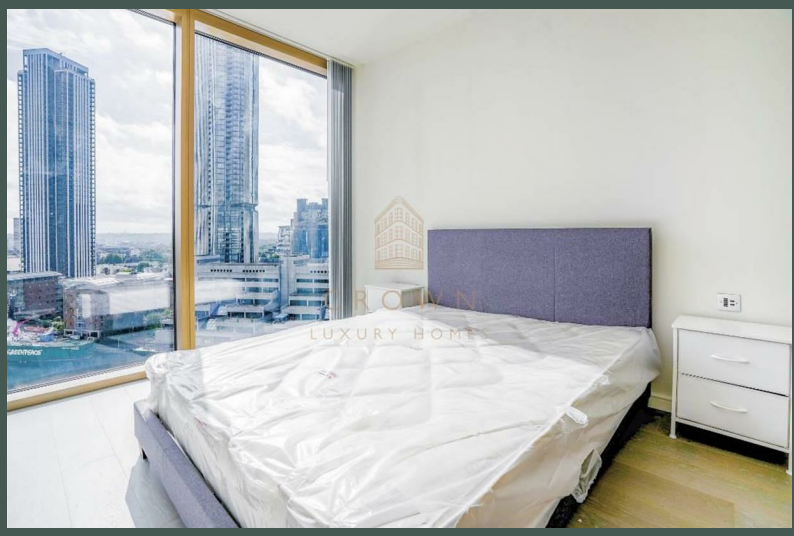

- 10th Floor
- Residents' Gym
- Residents' Lounge
- 24/7 Concierge
- Balcony
- Residents' Swimming Pool
- Residents' Cinema Room
- Elizabeth, Jubilee & DLR Lines

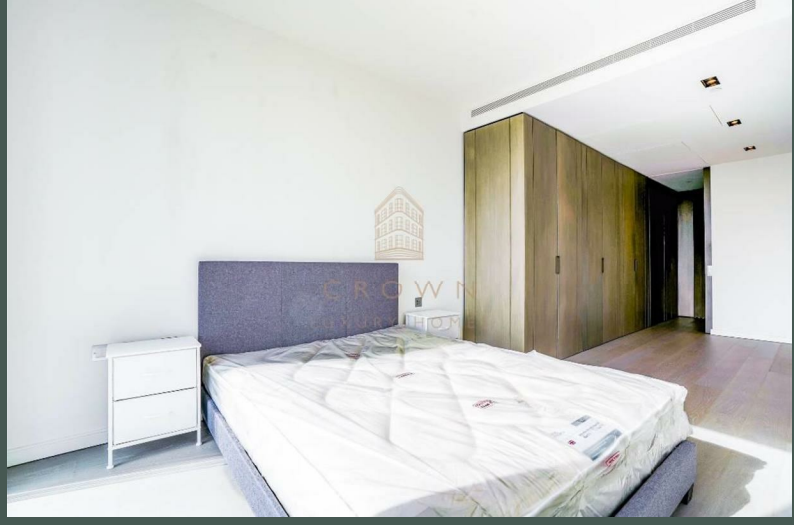

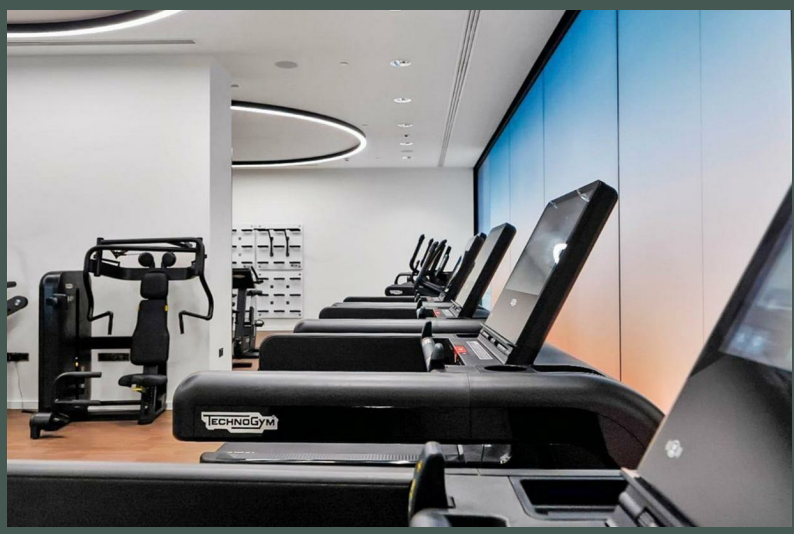
TECHNOGYM

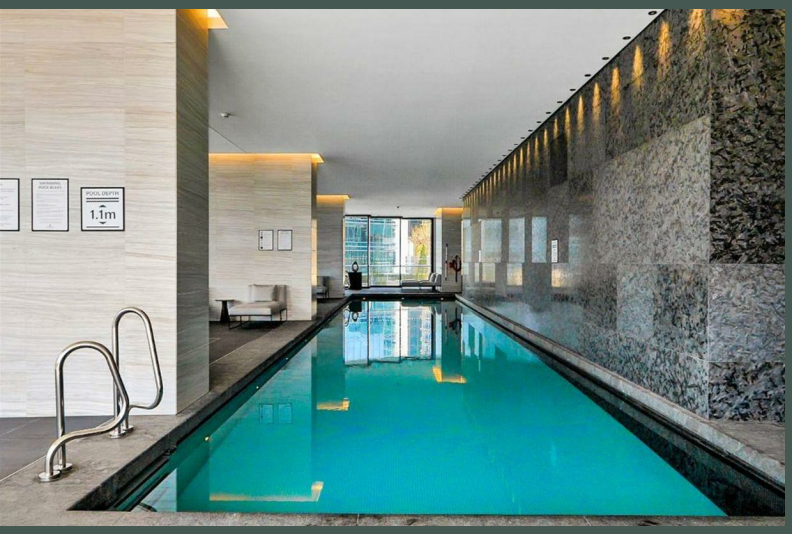
POOL DEPTH
1.1m

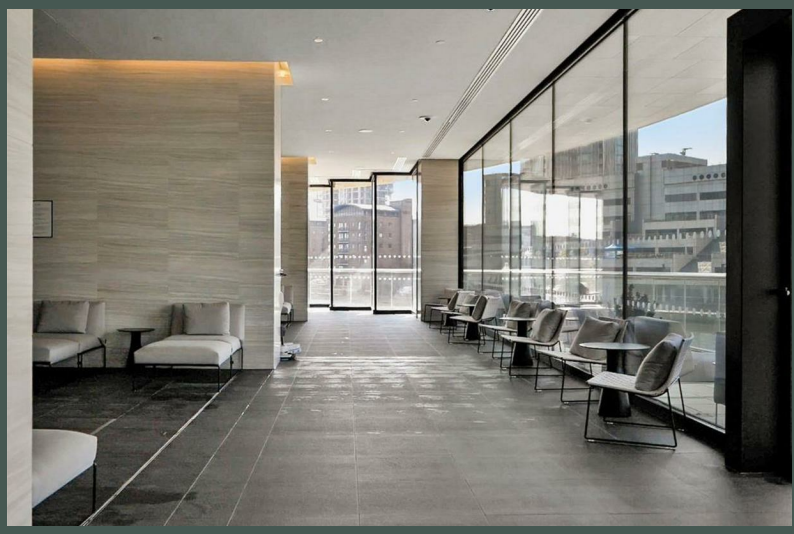

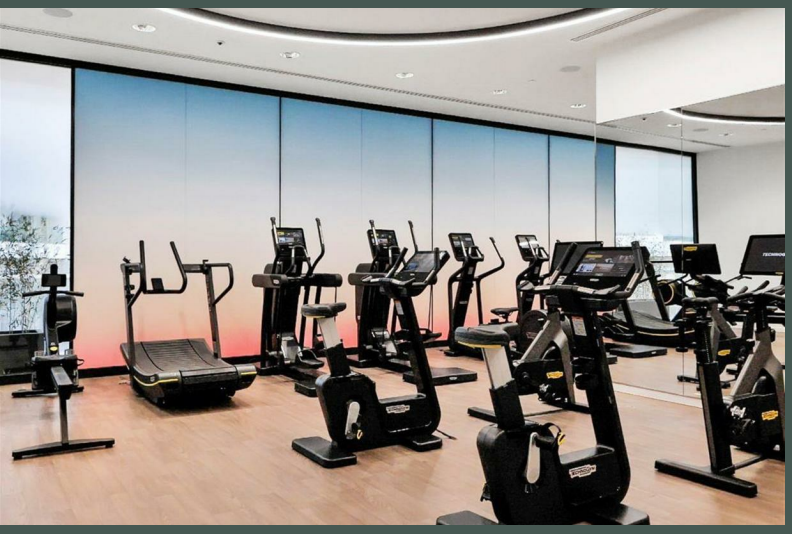

The Property

This apartment is beautiful from the moment you step in, featuring elegant wood flooring throughout the entire home. You are greeted by an abundance of natural light flooding in through the floor-to-ceiling windows. The layout is open-plan and spacious, making the property both practical and social. The kitchen features integrated appliances to maximise space and enhance functionality.

The bedroom is very spacious and bright, boasting a lovely king-size bed and wonderful views of Canary Wharf. It is also equipped with integrated wardrobes to maximise storage and practicality. The bathroom is truly stunning, finished with sophisticated marble colour tones and LED lighting, with plenty of storage available in the vanity units and behind the cabinets.

One Park Drive Development

Residents at One Park Drive have access to a series of five-star facilities, the emphasis on health, vitality and staying active. With a gym, pool, sauna and cinema room, One Park Drive remains a premier 21st century development dedicated to excellent quality-of-life. A dedicated concierge service is on hand to oversee safety and security, whilst local transport links ensure travel into and around the city is always fast, effective and only moments from your front door.

Canary Wharf is, of course, extremely well connected, making travel into the city and beyond quick and easy. Now one of London's most sought after neighbourhoods, it continues to go from strength-to-strength, really earning its reputation as an outstanding place to call home.

Additional Information

Heating/Hot Water Provider: Evinox (Fees and charges may apply; please refer to the supplier for more information)
Council: Tower Hamlets, Band E
Holding Deposit: Equivalent to 1 Weeks' Rent
Security Deposit: Equivalent to 5 Weeks’ Rent
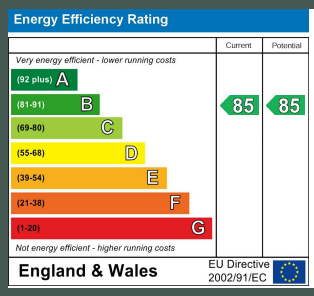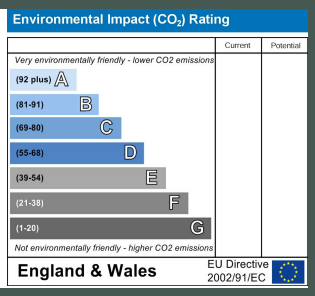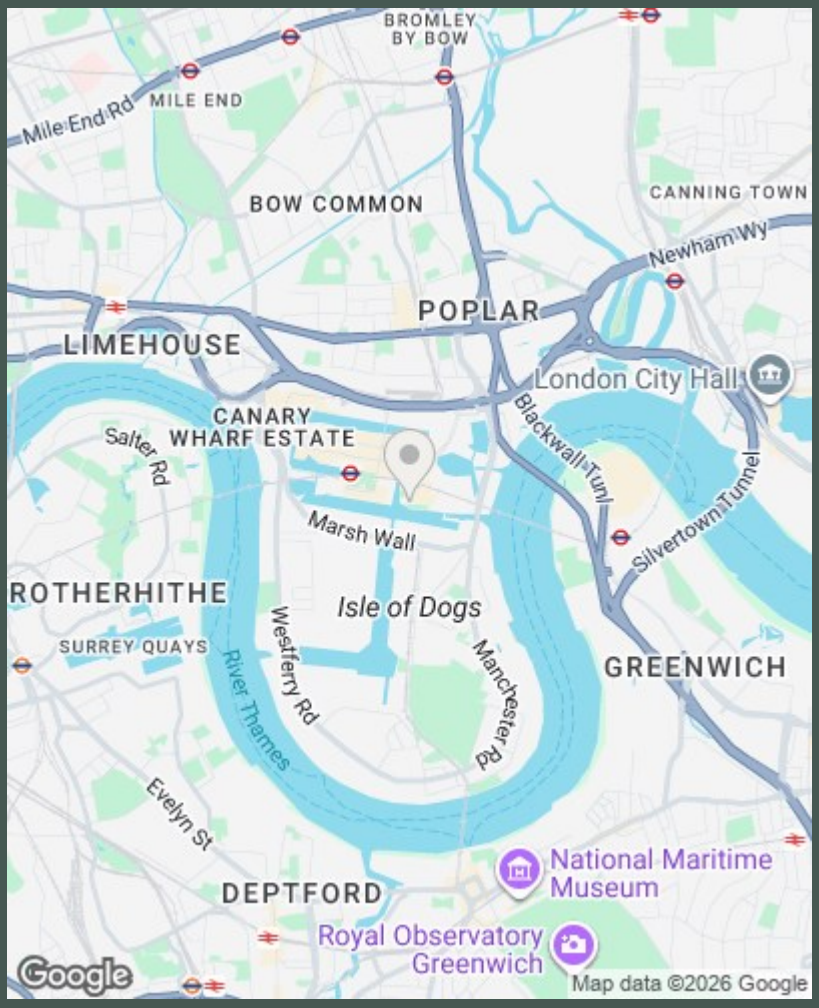
Local Council: Tower Hamlets
Council Tax Band: E